

PLAN FOR EXISTING SRI MURUGHA RAJENDRA SWAMI D. ED, MED & D.D.ED COLLEGE

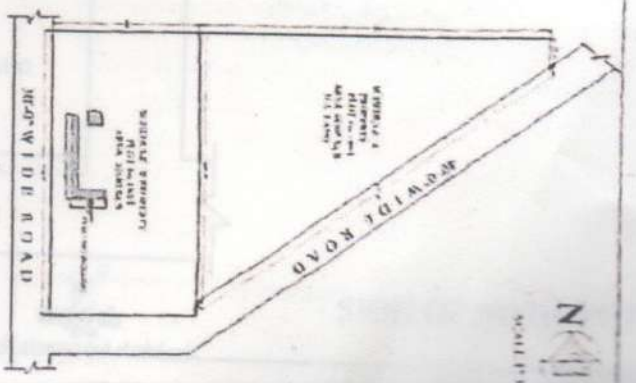
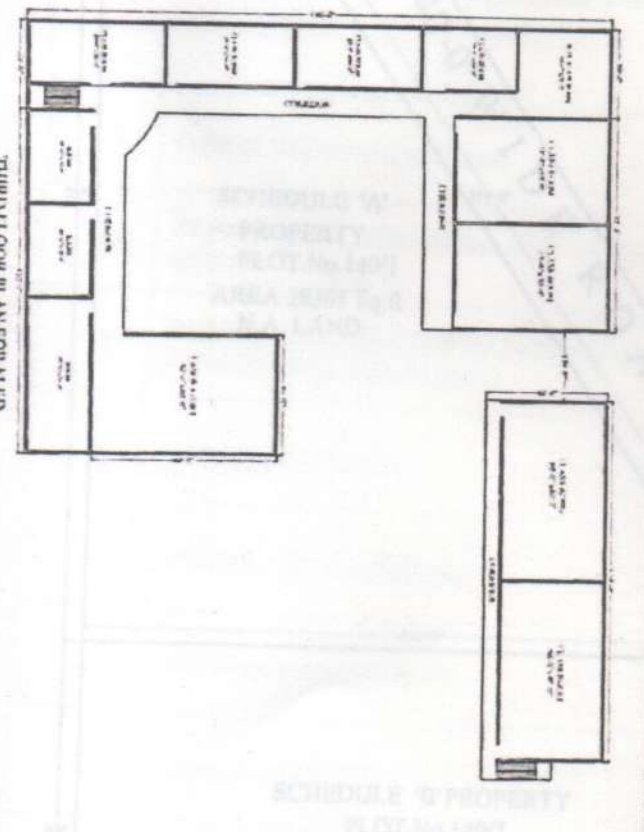
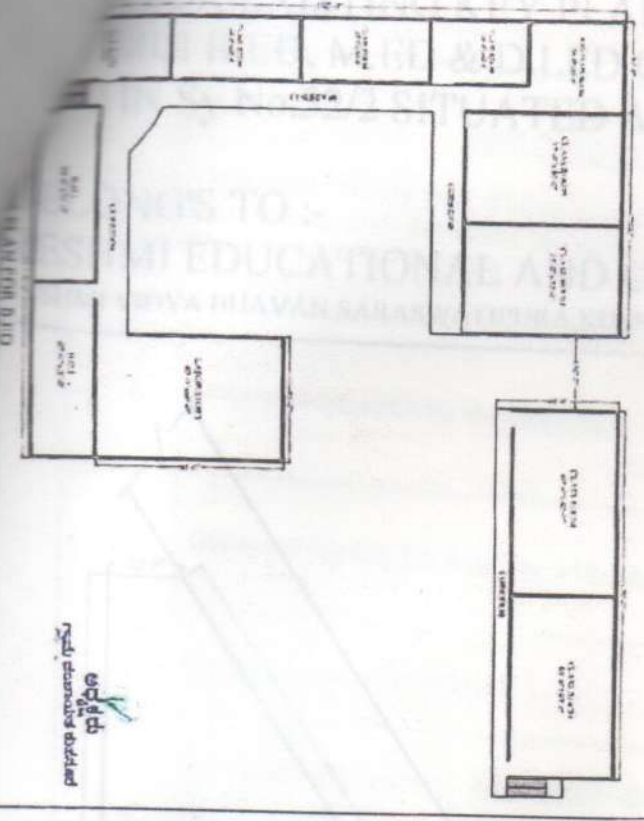
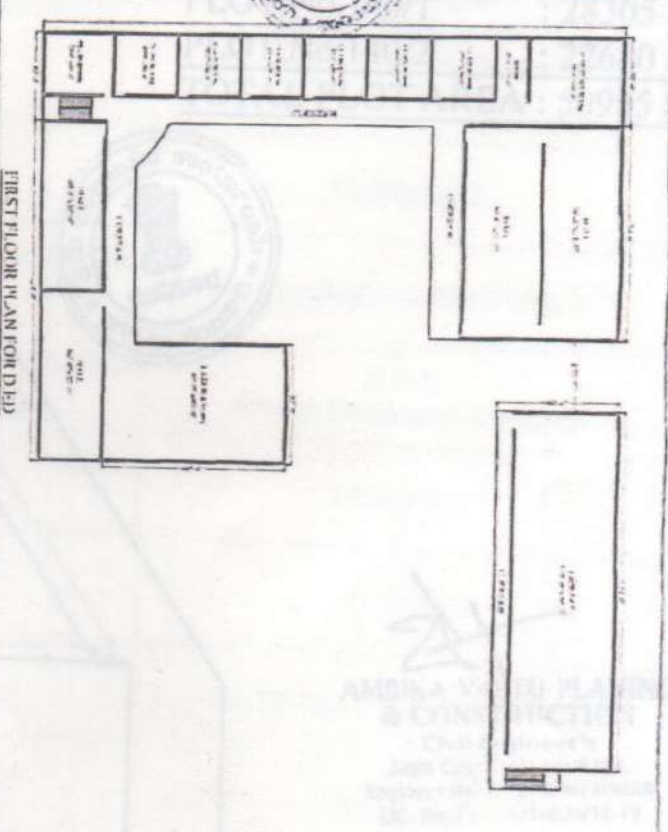
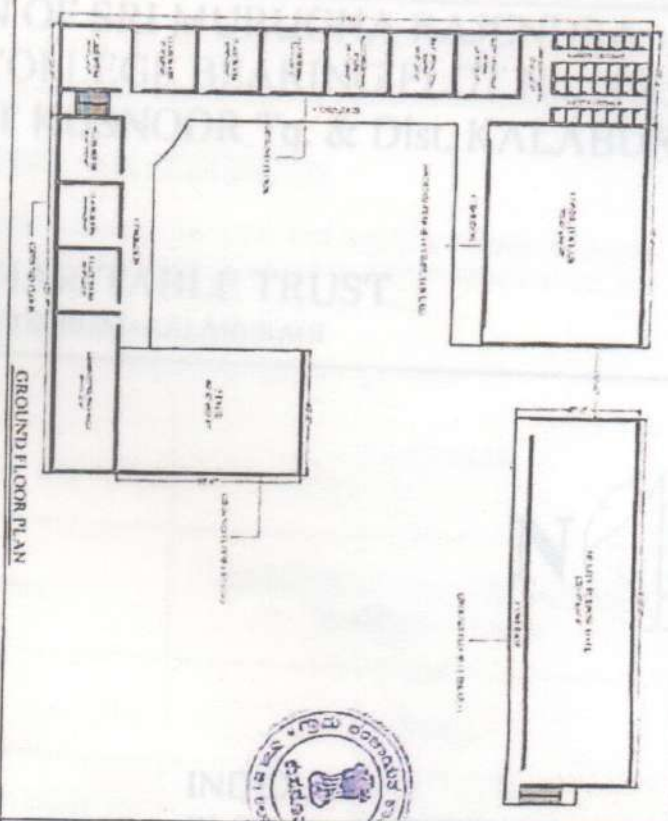

PLAN FOR EXISTING SRI MURUGHA RAJENDRA SWAMI D. ED & D. ED COLLEGE (GROUNDFLOOR, FIRST, SECOND & THIRD FLOOR BUILDING) BEARING NO. 1401 & 1402 IN Sy No. E22 SITUATED AT KUNSOR Tq. & Dist. KALABURGI DISTRICT - 10 - RESHMI EDUCATIONAL AND CHARITABLE TRUST BEARING NO. 1401 & 1402 IN Sy No. E22

SR. NO.	DESCRIPTION	AREA (Sq. Ft.)
1	FLOOR No. 1401	28003 Sq. Ft.
2	FLOOR No. 1402	22680 Sq. Ft.
3	TOTAL FLOOR AREA	50683 Sq. Ft.
4	GR. AND TYP. AREA	22900 Sq. Ft.
5	FIRST FLOOR AREA	22860 Sq. Ft.
6	SECOND FLOOR AREA	22900 Sq. Ft.
7	TOTAL GR. AND TYP. AREA	45760 Sq. Ft.

SENDER AUTHORITY

AMBHIA VASTU PLANNING & CONSTRUCTION
Civil Engineer's
Jyoti Girdi, 74, Adarsh, Eng. House, Gwalior Road, U.P. Dist. U.P. 216001-13



FOR EXISTING KEY PLAN OF SRI MURUGHA RAJENDRA
 AMIJI B.ED, M.ED & D.LED COLLEGE BEARING PLOT No.140/1 &
 140/2 IN Sy No.32/2 SITUATED AT KUSNOOR Tq. & Dist. KALABURAGI

BELONG'S TO :-

RESHMI EDUCATIONAL AND CHARITABLE TRUST

RESHMI VIDYA BHAVAN SARASWATHIPURA, KUSNOOR ROAD KALABURAGI

13-12-2019



INDEX:-

PLOT.No.140/1 : 28305 Sq.ft
 PLOT.No.140/2 : 22680 Sq.ft
TOTAL PLOT AREA : 50985 Sq.ft



SCHEDULE 'A'
 PROPERTY
 PLOT.No.140/1
 AREA 28305 Sq.ft
 N.A LAND

SCHEDULE 'B' PROPERTY
 PLOT.No.140/2
 AREA: 22680 Sq.ft

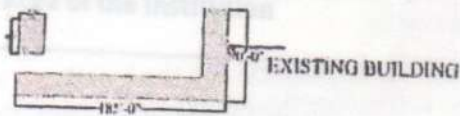

**AMBIKA VASTU PLANING
 & CONSTRUCTION**
 Civil Engineer's
 Jagat Circle, KALABURAGI.
 Engineer Name: BHAVAN RUMAR
 LIC. No. CE. 1016004/18-19

30'-0" WIDE ROAD

SIGN OF AUTHORITY

ಅಧಿಕಾರಿ
 ಇಂಜಿನಿಯರಿಂಗ್ ಇಲಾಖೆ